BBC

FREE LOCKABLE NOTEBOOK!

OUT EVERY THURSDAY!

www.DWAMAG.com

DOCTOR WHO ADVENTURES

Get up close to the monsters!

KILLER HANDBOTS!

CAN THE DOCTOR SAVE AMY?

FIND OUT INSIDE!

CREEPY DOLLS!

DO THEY SCARE YOU?

QUICK! PAGE 16!

CRAIG'S BACK!

EPISODE 12 SECRETS!

You'll never guess what happens!

COOL POSTERS!

ISSUE 235 • 15 - 21 SEPTEMBER 2011 • £2.50

PLUS PUZZLES! COMICS! FACTS!

ADVERTISEMENT

MEGA BLOKS

NEED FOR SPEED

THE AUTHENTIC COLLECTOR'S SERIES

JOIN THE RACE

PORSCHE 911 TURBO WHEEL LAUNCHER

CUSTOM GARAGE

PORSCHE 911 GT3 RS

For more information visit the Mega Bloks Need for Speed website....

needforspeed.megabloks.com

Hello, Time Travellers!

8 Let's Kill Hitler quiz!

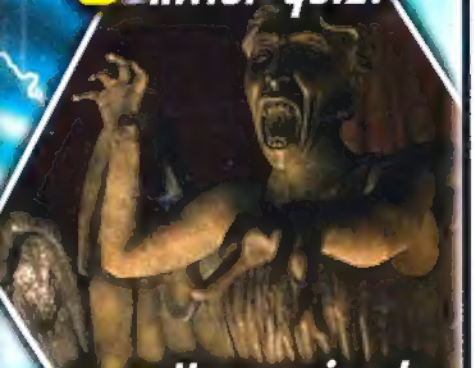

14 New episode preview!

16 The freakiest toys ever!

26 Inside the Teselecta!

Oh, goodness, it's you! I thought it might be... But no, you're fine, you're good. Sorry, I'm bit jumpy. It's been a bit scary these last few weeks. Deadly dolls, horrid Handbots and next... there's the hotel. Every nightmare ever, all in one place! So if any grown-ups are scared, you just get them to hold your hand. That'll work. See you soon... I hope! *The Doctor*

WHO'S WHO?

The Doctor
Played by Matt Smith
He travels through time and space fighting monsters!

Amy Pond
Played by Karen Gillan
The Doctor's brave and brilliant best friend!

Rory Williams
Played by Arthur Darvill
The Doctor's other best pal – he's married to Amy!

River Song
Played by Alex Kingston
She's Amy and Rory's daughter, grown up!

MONSTER WATCH!

Spot this lot in the magazine and write their page numbers here...

PAGE ?

THE SUPREME

PAGE ?

HANDBOT

PAGE ?

CYBERLEADER

PAGE ?

THE MASTER

PAGE ?

SATURNYNE

GERONIMO!

WHAT'S NEW IN THE DOCTOR'S UNIVERSE?

COMING SOON: CLOSING TIME

WHO WRITER GIVES US NEW EPISODE SECRETS!

Next week's episode, ***Closing Time***, sees the return of Craig Owens, from last year's episode ***The Lodger***. Writer – and *Doctor Who Adventures* fan – **Gareth Roberts** tells us: "Someone or something has very, very scary teeth. The Doctor is left holding the baby. And watch out in the changing room – you might get changed!" Ooh, we can't wait!

CYBERMEN!

OLD SKOOL!

Everyone's getting old in *Doctor Who!* Eep!

OLD AMY!

OLD RORY!

OLD DOCTOR!

OLD, ER, TARDIS!

IT'S DAVID WALLIAMS!

MOLE MAN!

Matt Smith has told ***SFX* magazine** more about ***Little Britain*** star **David Walliams'** role in this Saturday's episode, ***The God Complex***. "He plays this mole-looking creature who comes from this planet where the whole population are designed to be afraid. So that's their purpose in life, to welcome invaders and be captured! You can imagine David being funny at that!"

TRUE OR FALSE?

Rory and Strax do the same job.

TRUE ○

FALSE ○

ANSWER: It's true! Rory and Strax are both nurses!

hot

Two Amys for the price of one!

Rory to the rescue!

This Saturday's episode looks really cool!

TARDIS TREND TRACKER

Amy being kept waiting...

... and waiting...

... and waiting...

... and then that ending was really sad!

not

MEGA MOMENTS

ALL OUR FAVE ACTION FROM THE GIRL WHO WAITED

MEGA THRILL!

The Doctor saves Rory from the Handbot in the nick of time!

MEGA SAD!

The Doctor leaves older Amy behind!

MEGA LAUGH!

When Rory smashes the Mona Lisa painting over the Handbot's head!

MEGA COOL!

The battle against the Handbots to reach the TARDIS!

FILL IT IN!

Did Amy press the Green Anchor button?

YES NO

Answer: No, she pressed the Red Warship button.

EPISODE 10

EPISODE TITLE
The Girl Who Waited

WHAT HAPPENS?

Trapped in an alien hospital, Amy is separated from the Doctor and Rory and stuck in a different timestream. Relying on Rory to save her, Amy has to wait 36 years before he finds her!

ANY CREATURES?

The Handbots!

MEGA WEIRD!

When Amy meets Amy! How strange was that?

DID YOU SPOT?

Amy leaves the Doctor and Rory a message with her lipstick, but it's left there so long that there are just smudges of it left on the doors.

OUR MONSTER PANEL'S VERDICT!

KRANG

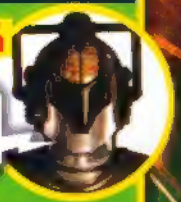

APPROVED: ROBOTS WITH ORGANIC COMPONENTS.

MALOHKEH

Every now and then, tough decisions must be made.

SIGMA

Some creatures can be too helpful!

WHAT DID YOU LIKE BEST?

Send us an email at dwa@bbc.com – don't forget to attach a picture of yourself!

Let's Kill Hitler QUIZ

HOW MUCH DO YOU KNOW ABOUT THIS AMAZING EPISODE?

DEAD EASY

1 Who is Mels revealed to be?

- A The Doctor
- B River Song
- C Amy Pond

2 Where will you find the Teselecta in a robot?

- A Their ears
- B Their feet
- C Their eyes

3 How does River poison the Doctor?

- A A kiss on the lips
- B A cup of tea
- C With a slice of her home-made apple pie

DEAD TRICKY

4 Who thanks the Doctor for saving their life?

- A Zimmerman
- B Rory
- C Hitler

5 Which of these isn't said by River Song?

- A "The Doctor must always die exactly then."
- B "I'm a psychopath, I'm not rude."
- C "I was born to kill the Doctor."

6 What word is scrawled across a field?

- A Spoilers
- B Mels
- C Doctor

DEAD HARD

7 Who does not work for the Teselecta?

- A Harriet
- B Graham
- C Carter

8 Who does not appear as the Voice Interface?

- A Amelia Pond
- B Martha
- C Rory

9 When did we last see the Doctor wearing his top hat and tails?

- A *The Eleventh Hour*
- B *The Pandorica Opens*
- C *The Big Bang*

MONSTROUSLY TOUGH!

10 In which year does the team end up in Berlin?

ANSWERS

1B, 2C, 3A, 4C, 5A, 6C, 7B, 8C, 9C, 10 1938.

DOCTOR WHO
ADVENTURES
LET'S KILL HITLER

YOU'RE L

FOR A TIME LORD, THE DOCTOR DOESN'T HALF KEEP PEOPLE WAITING!

What time do you call this?

OLDER AMY HAD LEARNED HOW TO FIGHT!

TRYING TO GET INTO THE TARDIS

RED WATERFALL

EPISODE:

THE GIRL WHO WAITED

Amy went into the Red Waterfall section of the hospital on Apalapucia – and had to wait years for the Doctor and Rory to catch her up!

REINETTE

EPISODE:

THE GIRL IN THE FIREPLACE

Reinette met the Doctor when she was a little girl, and then several times when she'd grown up. Each time the Doctor saw her, years had gone by.

ATE!

TICK THE STORIES YOU'VE SEEN!

I'M WAITING

AMELIA POND

EPISODE:

THE ELEVENTH HOUR

After she first met the Doctor, little Amelia had to wait 12 years for him to come back. Most people thought she'd made him up!

ROSE

Oops!

THE NINTH DOCTOR

EPISODE:

ALIENS OF LONDON

Following her first trip in the TARDIS, Rose Tyler arrived home 12 months after she'd left. Her mum wasn't very pleased with the Doctor!

DON'T LOOK NOW!

EPISODE:

UTOPIA

It's not just the Doctor! The Master spent years as kindly Professor Yana, while his memories waited inside a pocket watch.

FAST FACT!

The longest we've had to wait between new episodes of *Doctor Who* was the nine years between the TV movie (1996) and Rose (2005).

EPISODE:

THE BIG BANG

Rory the Roman guarded the Pandorica for 1,894 years while Amy was inside it.

WHO WINS?

ENTER BY EMAIL

ENTER BY POST

iPOD SHUFFLE AND BEAST QUEST BOOKS

[illegible] Beast Quest books, [illegible] every [illegible] Beast Quest [illegible] and [illegible] will get [illegible] and [illegible] will each get [illegible]

What is this monster made out of?

A Living flesh
B Jelly

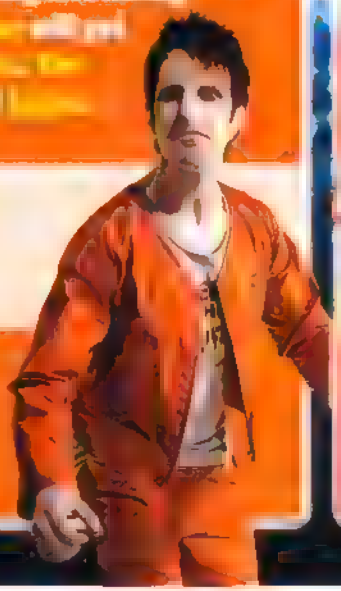

SONIC SCREWDRIVER SET

Put together your own trusty device with the Doctor Who Personalised Your Sonic Screwdriver set! There are 85 possible variations to create, so you can build your very own customised sonic! Twenty-five lucky winners will each receive a Personalised Your Sonic Screwdriver set.

What is [illegible] Vastra's [illegible] sidekick, Jenny?

A Siren
B Human

COMPETITION CLOSING DATE: MIDNIGHT ON 28 SEPTEMBER 2011

COMPETITION RULES [illegible] that we have [illegible] by midnight on 28 September 2011 [illegible] England [illegible] Northern Ireland or the Channel Islands unless [illegible] Your details [illegible] ATTN: [illegible] Magazine, [illegible] Medal [illegible] Wood [illegible] W1A 1TG. Remember to [illegible] which magazine [illegible] number and [illegible] BBC [illegible] www.bbc.co.uk/[illegible]

AAAGH!

ALIEN ASSIGNMENT AGENCY GENERAL HEADQUARTERS

We find jobs for unemployed monsters!

MRS TINKLE & NERVIL

ONE DAY...

SEPTEMBER 2011

ATCHOOOOOO

Whoops! I'm very *sorry!*

This is *kindness*, dearie.

What did you –

Zzzzzzzz.

LATER ..

Whuh? *Mrs T?*

Morning Nervil. How are you *feeling*, dear?

SEPTEMBER 2047

What? How *long* have I been asleep?

Until I was *sure* you were better!

THEN...

What's all this? I was only gone *five minutes*.

Ulp!

You cut that out at *once* and change back!

It's *Prisoner Zero!* But why?

I thought it would be *funny*...

Pretending to be me! The *cheek* of it!

At least there was a *happy* ending.

BUT..

Don't speak too *soon*, dearie.

YUCK!

NEXT WEEK IN AAAGH! – MRS T AND NERVIL MEET SOME KILLER MUSHROOMS!

WORDS BY SIMON GUERRIER ART BY BRIAN WILLIAMSON

THE GOD COMPL

SECRETS REVEALED!

EPISODE 11

YOU DON'T WANT TO STAY IN THIS HOTEL!

1

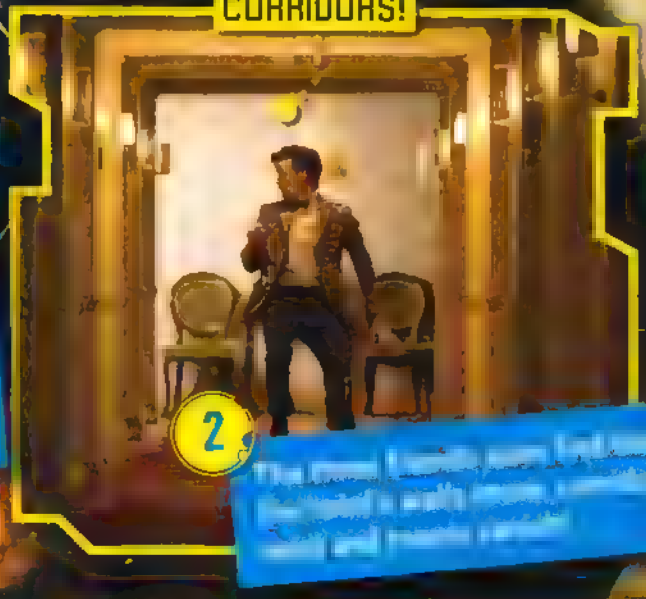

SPOOKY CORRIDORS!

2

3

MORE FREAKY DOLLS!

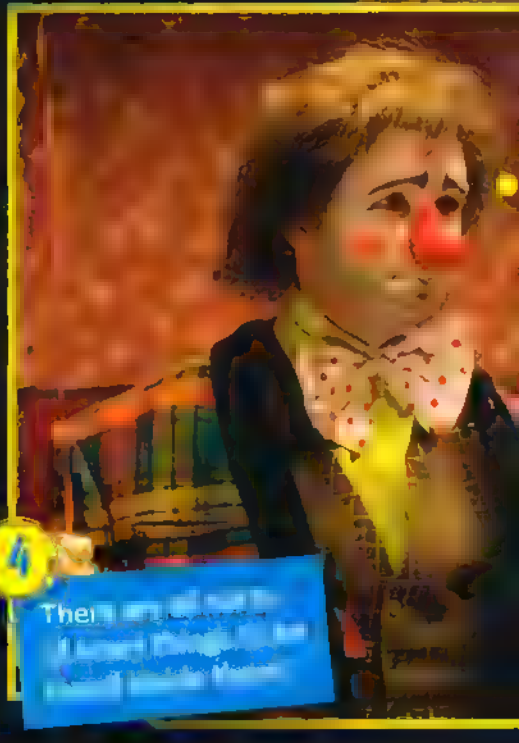

4

EX

WHOSE GREATEST FEAR IS THIS?

CREEPY CLOWN!

DON'T MISS IT!

THE GOD COMPLEX

Saturday 17 September on BBC1 and BBC1 HD.

DOCTOR WHO CONFIDENTIAL

Saturday 17 September on BBC3. Or catch up with both later at www.bbc.co.uk/iplayer

YOUR SCORES!

Tick your scores as you watch the episode

My scare score

NOT TOO SCARY | QUITE SCARY | BEHIND THE SOFA!

My monster score

NOT ENOUGH | QUITE GOOD | MONSTER-TASTIC!

My laugh score

DIDN'T CHUCKLE | REALLY FUNNY | HEAD FELL OFF!

My action score

YAWN | PRETTY GOOD | EDGE OF MY SEAT!

TERRIFYING

The **Peg-Dolls** that hide in George's cupboard in *Night Terrors* aren't ordinary, boring dolls. They're **giant, super-scary dolls** that have come to life! Aaargh! Run!

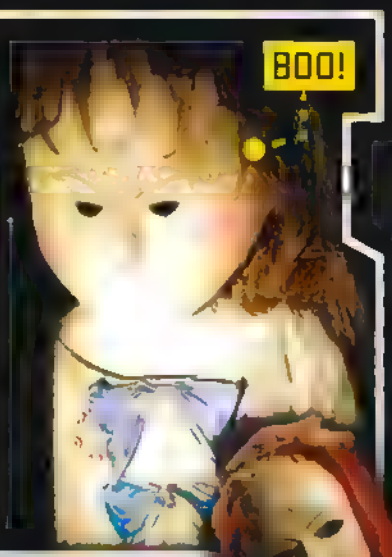

These dolls can **laugh *and* talk**. "Please play with us," they plead, and giggle. Erm, we'd rather not, thanks!

If you see a doll, be careful! Amy got **turned into one** when a Peg-Doll touched her!

Where do these frightening dolls come from? They're a product of young George's **overactive imagination**!

MORE FREAKY DOLLS!

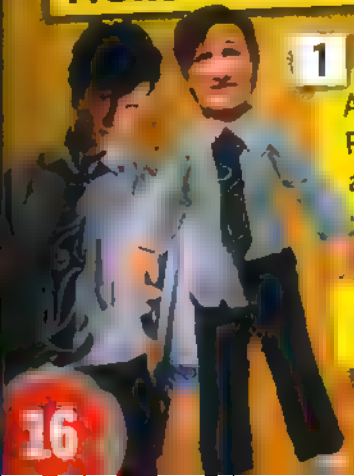

1 Amelia Pond made a **raggedy Doctor** doll while she waited for him to return.

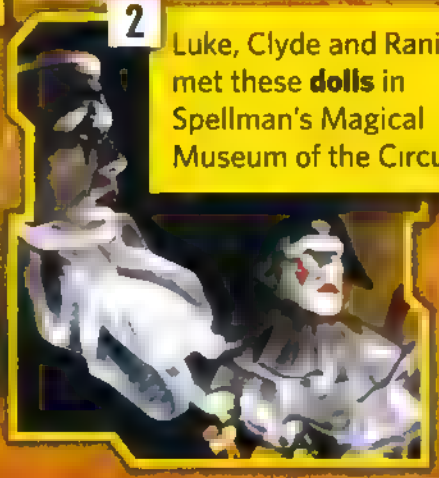

2 Luke, Clyde and Rani met these **dolls** in Spellman's Magical Museum of the Circus!

3 Way before the Ninth Doctor and Rose met them, the Third Doctor met this **Auton doll**!

TOYS!

FIND OUT MORE ABOUT THE PEG-DOLLS, PLUS OUR TOP THREE SPOOKY TOYS!

VITAL STATS

Place of origin: George's imagination!

Type: Giant Peg-Doll

Height: 1.83 metres

Physical attributes: Pale faces, painted features, stringy hair

Like: Making new friends

Dislike: Not having anyone to play with

DOCTOR WHO
ADVENTURE
THE DOCTOR

THIS IS KINDNESS!

Eeek! Amy and Rory are stuck in two different timestreams. It's up to YOU to help them get to the TARDIS!

TURN TO PAGE 33 FOR THE ANSWERS.

DOCTOR WHO ADVENTURES
COMIC
WORDS TREVOR BAXENDALE
ART JOHN ROSS
COLOURING ALAN CRADDOCK
THE DEADLY MUTANT
THE TARDIS HAS MATERIALISED!
A big rock in deep space... what are we doing here, Doctor?
This asteroid belt is the location of the last known sighting of the Koth-Kulaar, Rory!
Who or what is the Koth-Kulaar?
A rather nasty planet-eating alien from the Seventh Spiral Galaxy. I'd like to find out exactly what happened to it...
SUDDENLY...
The Koth-Kulaar was condemned to a dimension warp over 50 years ago. Who's asking?
We are. Who are you?
I'm Commander Dalton of the Space Service – and this is my team.
Pleased to meet you! Are you looking for remains of the Koth-Kulaar as well?
No point – like I said, it's extinct. But we are looking for this man – known only as Agent 99. Seen him?

BUT ALIEN EYES ARE WATCHING.
More humans! What are they all doing here? We were supposed to be the only ones who knew the mutant was hiding on this rock!
We'd better find the mutant quickly. Any sign of it in this locality?
There's a strong signal – in fact it's very close!
Waauggh! Help!
HHSSSSSSSS!
Jjun! The mutant has you!
Hello! What's all the fuss about? Oh good, a monster!
It's got me! It's got me! Help me, in the name of Glort!
HHSSSSS!
MOMENTS LATER...
Commander Dalton! Are the guns absolutely necessary? If you really must shoot, then please shoot to stun!
Glort be praised – you've saved our lives!

SOON...
I don't know what you're doing here – but the Xragoni have no business in Earth space.
We seek a deadly mutant that has terrorised our people. We have tracked the monster to this asteroid... and we mean to destroy it.
The Xragoni are artists and poets – not killers. You really are a long way from your own world.
We haven't got time for this. We're supposed to be looking for Agent 99, not some weird alien mutant.
SUDDENLY...
Rory – help!
It's back – get down!
This is what happens when stun weapons are used, Doctor! I'm ordering my men to use kill beams!
Wait! Hold your fire! Don't shoot!
Are you mad? That thing is deadly!
Deadly? I doubt it. It might have been once, but not any more. Amy, are you OK?
I am now. I don't really do tentacles, though.

THE MUTANT WATCHES AS THE DOCTOR APPROACHES.

I've seen this kind of thing before – or at least a ***distant cousin***. Mutagenic protobioform. Only this one is considerably ***bigger*** than normal, and seems to have survived without the usual travel machine.

But it won't survive much ***longer***. It's on its last legs.

Tentacles.

Last ***tentacles***. Whatever trouble this poor thing caused the people of Xragon, it's over. We're witnessing the ***final moments*** of a unique life form.

MUCH LATER...

Seems like a ***waste of time***, burying a thing like that, Doctor. But it's done now. I hope it rests in ***peace***.

We may never know where it came from – but this is where it will ***stay***. Perhaps it came here to die.

BY THE XRAGON! SPACESHIP.

Farewell, Doctor. We had not ***thought*** that the mutant terrorised our people because ***it*** was terrified... and in pain.

We hope you will accept this in return for your kindness – the ***last known location*** of the man known as ***Agent 99***.

SOON...

POLICE

Looks like my mission was doomed to ***failure*** from the start, Doctor. I'll ***never*** find Agent 99 now.

Oh, you never know. I'm sure he'll turn up ***somewhere***...

NEXT WEEK - THE DOCTOR BATTLES A DEADLY TURNIP!

SPECIAL OFFER

SUBSCRIBE TODAY!

4 ISSUES FOR £1

- PAY ONLY £1 for your first 4 issues!
- CONTINUE TO SAVE 10%
- Spread the cost with easy Direct Debit payments
- FREE UK delivery straight to your door – before the magazine is on sale in the shops!
- Never miss an issue of your favourite monster magazine

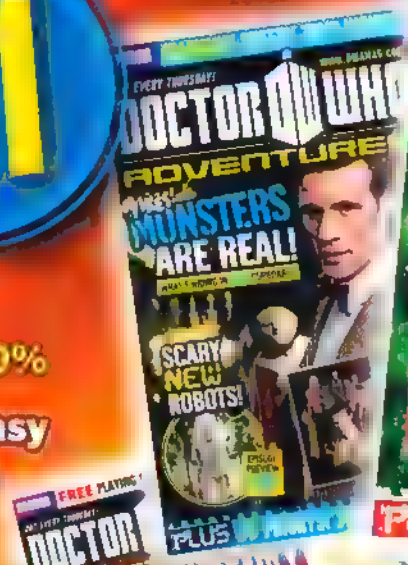

Get ALL THIS every week!
- POSTERS ✓
- MONSTERS ✓
- PUZZLES ✓
- SCARES ✓
- FACTS ✓

2 EASY WAYS TO SUBSCRIBE

1 CALL

the hotline now on **0844 815 0017** and quote **DWP1011**

Lines open Mon to Fri 8am-8pm and Sat 9am-1pm

2 VISIT

our subscriptions website at **www.bbcsubscriptions.com/dwa** and enter code **DWP1011**

Direct Debit: [illegible] every 3 months – discount saving of 10% on the cover price. Credit card: £130 for 13 issues.

Terms and conditions: I understand I will receive 4 issues of Doctor Who Adventures magazine for just £1 [illegible] UK delivery addresses. The full UK subscription price for Doctor Who Adventures magazine is 52 [illegible] Calls to 0844 815 0017 from a BT landline will [illegible] and other providers may vary. You are free to cancel your subscription at any time.

DOCTOR WHO SECRETS

INSIDE THE TESELECTA

FIND OUT WHAT GOES INTO MAKING DOCTOR WHO!

EPISODE 8
LET'S KILL HITLER

DESIGNING THE TESELECTA

Inside what looks like an ordinary person, there could be a whole team of little people working the controls! This is how the art department created the awesome Teselecta!

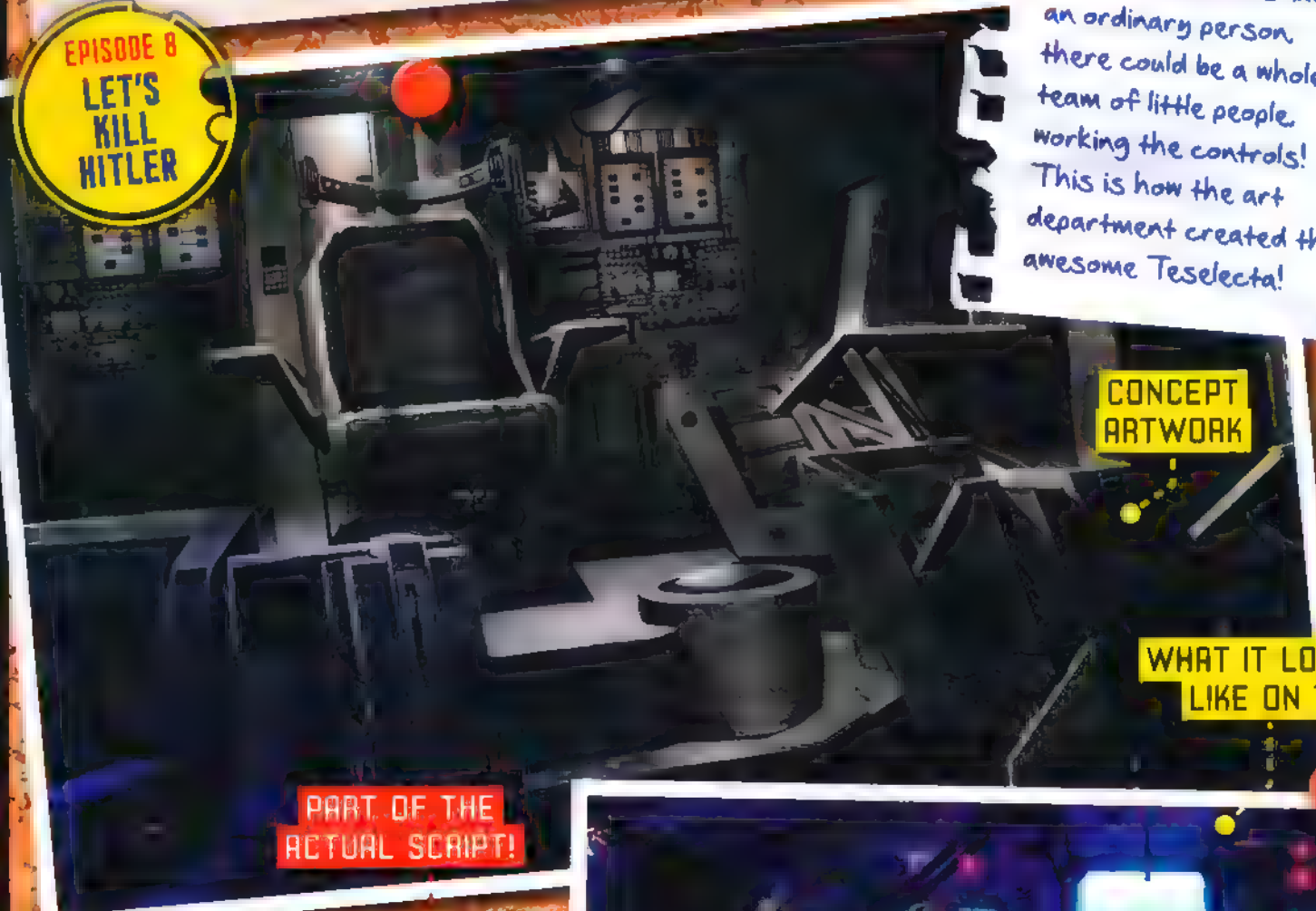

CONCEPT ARTWORK

PART OF THE ACTUAL SCRIPT!

INT. TESELECTA BRIDGE - DAY

CARTER is in the command chair, Captain Kirk style, in the centre of what appears to be the bridge of a space ship. He is ringed by OFFICERS, who all wear headsets, talking to other parts of the ship - a constant chatter. It's a cross between the bridge of the Enterprise and a telephone exchange.

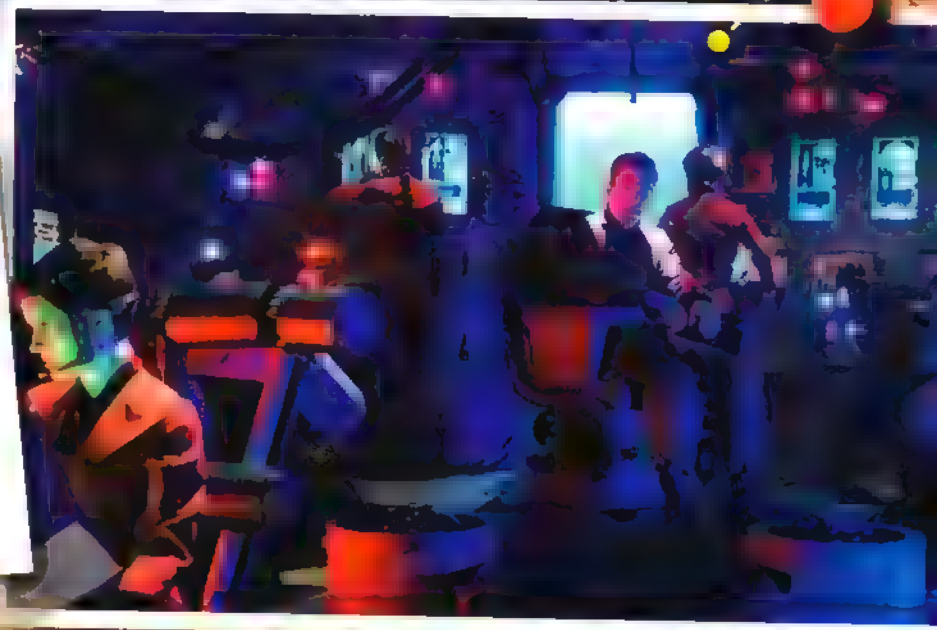

WHAT IT LOOKED LIKE ON TV

Concept artist Shaun Williams took the script and did this amazing drawing, which the set designer made real!

FINISHED SCENE

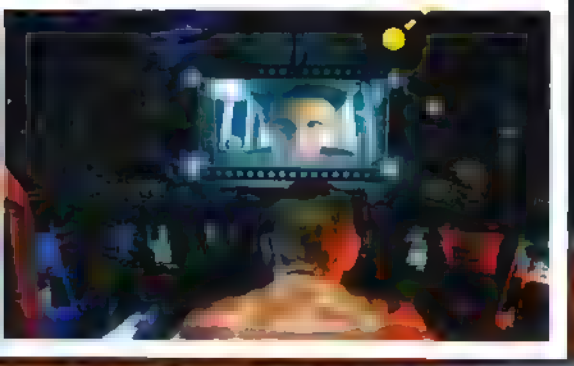

CARTER'S CHAIR IN THE WORKSHOP

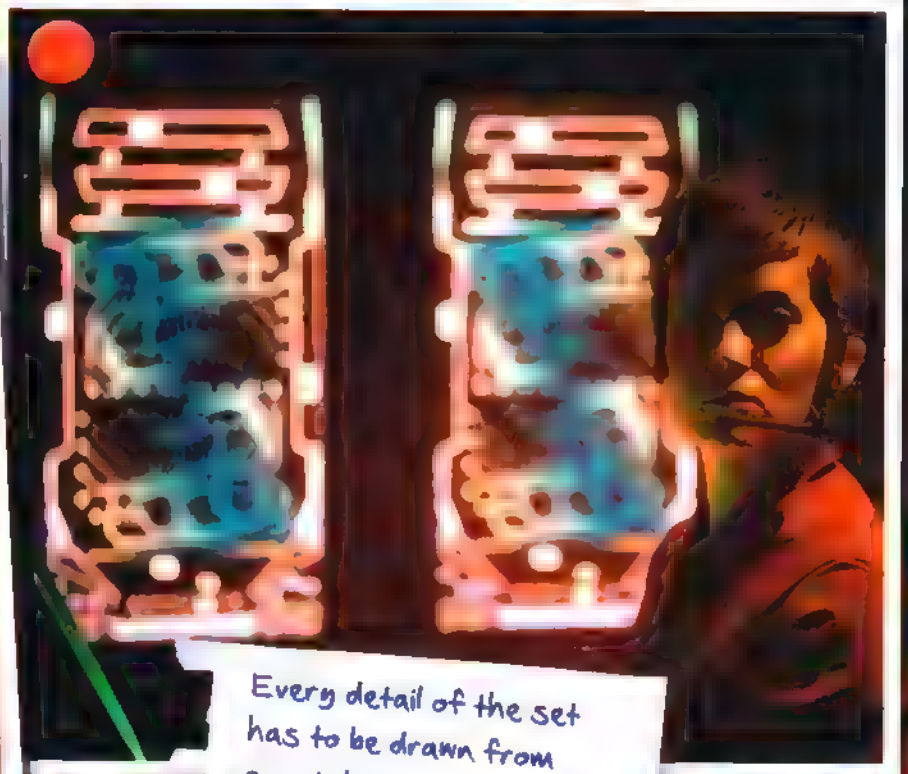

Every detail of the set has to be drawn from scratch, including things like the panels on the walls and the displays on computer screens.

DOCTOR, DOCTOR!

DO YOU HAVE A PROBLEM THAT NEEDS SOLVING? THEN ASK THE DOCTOR!

DOCTOR TROUBLE!

Dear Doctor,
I've always really wanted to know why trouble always seems to follow you around?
Lewis Bolding

THE DOCTOR REPLIES: Trouble is always around, and, you're right, it has a knack of finding me. Think of the universe as being one big teapot, and trouble as an infinite number of tea leaves floating about inside it, brewing away in the hot water that I keep getting myself into. Maybe I should switch to coffee or wine or, if then I'm not a decaf sort of chap, — it'll have to be fizzy pop.

SAME SONG!

DEAR DOCTOR,
If River is Amy Pond's daughter, why is her surname Song? If she's married to you, is your surname Song, too?
JACK COYLE

THE DOCTOR REPLIES: One Doctor Song is enough for any universe. Why not Doctor Pond? Doesn't exactly carry an air of timeless mystery, does it? Sounds like someone who pops round to sort out the drains. My proper real name is... unpronounceable. In your language, anyway. Not so much a tongue twister, more of a tongvey-wungy-twisty-turny-upsy-downy-noodle-doodle-mindfuzz with a big fat dollop of hyper-unreality bundled on top. Backwards.

FAST FACT!

The Doctor and River Song meet in reverse order on their timelines, which can be confusing! Although once, they shared a trip to Easter Island and met Jim the Fish!

SICK NOTE!

URGH! TIME LORD FLU!

DEAR DOCTOR,
Who looks after you when you're sick?
TAYLOR WHITE

ATCHOOOOO!

THE DOCTOR REPLIES:
You know man flu? I call it "hu-man flu", 'cause until you've had Time Lord flu you basically haven't lived. The hallucinations are brilliant. Imagine the craziest, most bonkers planet imaginable. Planet of the Space Buttons, say. Times that by infinity and you're not even close. I try not to get sick in case I accidentally end up regenerating. A sniffle is hardly the most glamorous way to go.

THE DOCTOR'S TOP 3 BEASTS!

1 They may look like cute & cuddly cat nuns, but the feline **Sisters of**

2 Deadly, giant **Vespiform** ran riot in 1920s England, terrorising Agatha Christie and her pals!

3 These little piggies aren't the brightest. I say: Oink, oink to

THE DOCTOR WANTS YOUR QUESTIONS!

[illegible] W12 7TQ.
The weirder, the better! And don't forget to send a pic of yourself!

Dear Doctor,

DON'T FORGET YOUR PHOTO!

Name: **Age:**

Address:

UPLOAD

WIN!

EACH PIC WE PRINT WINS A DOCTOR WHO TRADING CARD PACK AND THE TOP UPLOAD WINS 10 PACKS!

Look how cool MOHAMMAD SAJID's drawing is!

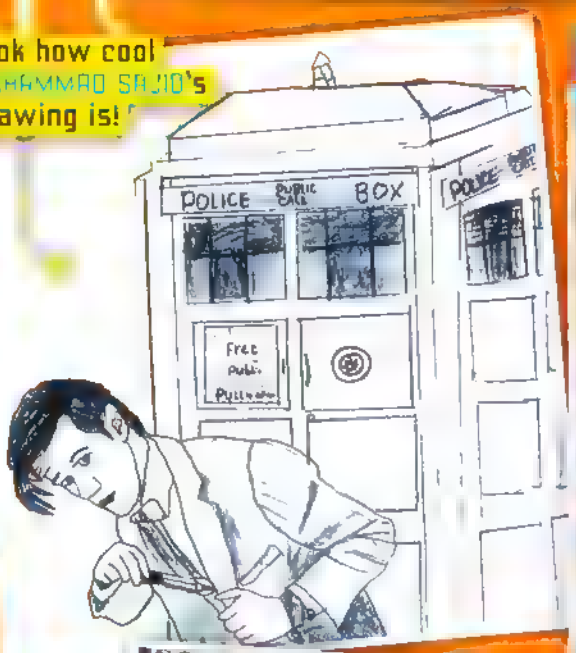

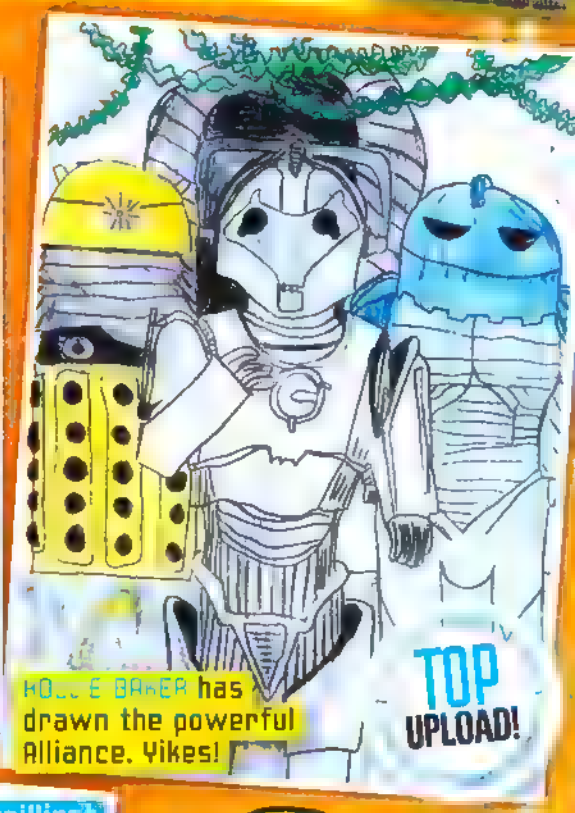

KOLLE BAKER has drawn the powerful Alliance. Yikes!

TOP UPLOAD!

This brilliant Dalek is by ADAM CUMMINGS.

HARRY JOHNSON made a rather Dod-looking dinner!

MELISSA WHITEHEAD has created a mean, green Slitheen!

Send us your pictures!
Email dwa@bbc.com
or post them to
Doctor Who Adventures
BBC Worldwide,
Media Centre,
201 Wood Lane,
London W12 7TQ

ULTIMATE
MONSTER
COLLECTION
TRITOVORE
First seen in the Tenth Doctor episode *Planet of the Dead*, 2009.
These clicking, chirruping, fly-headed aliens crashed on San Helios along with the Doctor and the number 200 bus! But they were eaten by giant, metal-skinned Stingrays!
DOCTOR WHO
ADVENTURES

PUZ

PERPLEXING PUZZLERS FOR

FACE FACTS

These four monsters' faces are all messed up! Can you work out who they are?

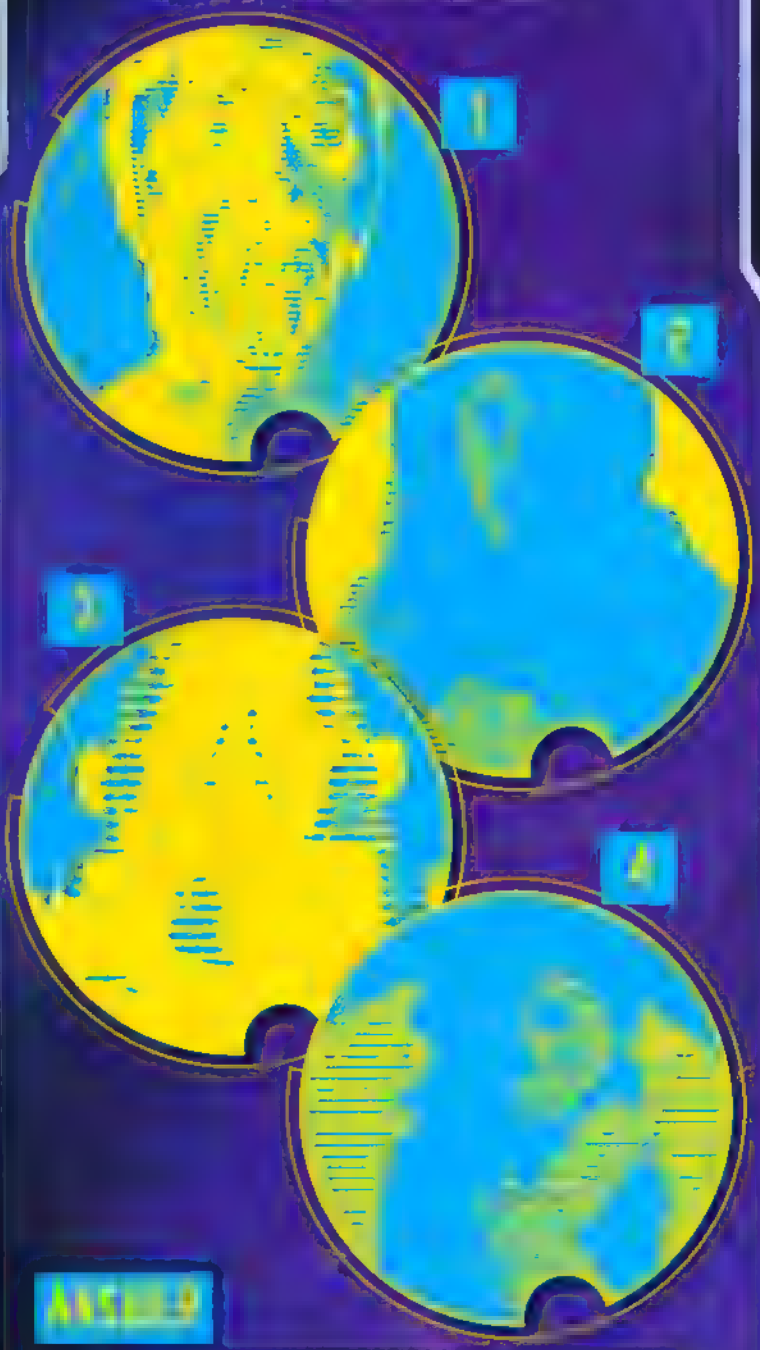

ANSWER

1 _____

2 _____

3 _____

4 _____

PICK THE PAIR

Only two of these Trypsoid Aliums are identical. Can you find them?

____ AND ____ ARE THE SAME

ZLES

YOU TO PONDER!

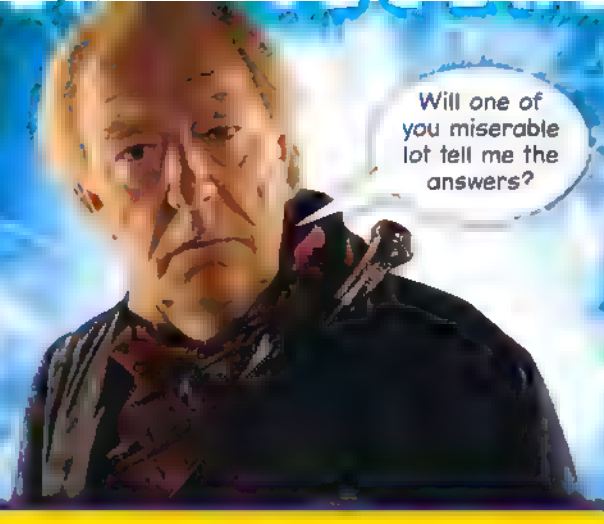

ODD ONE OUT

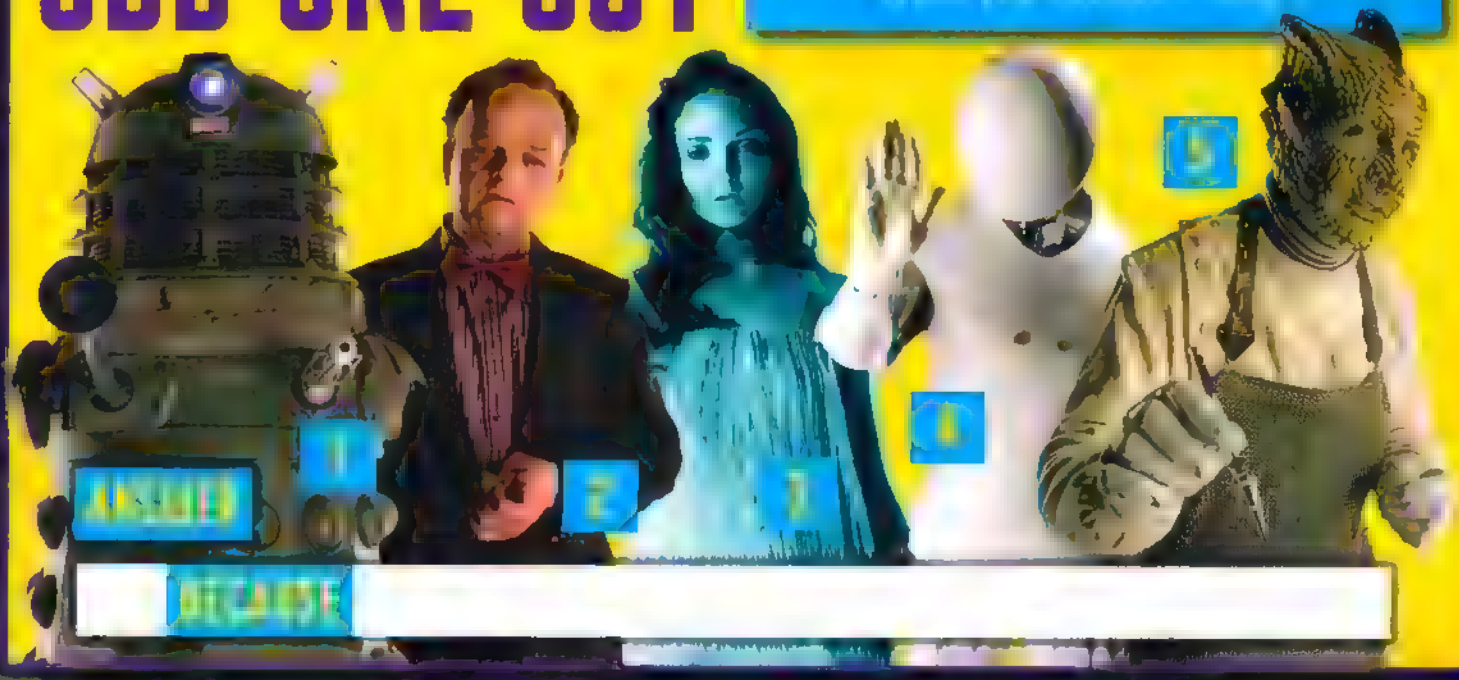

ANSWER

BECAUSE

IMPOSSIBLE ANAGRAMS

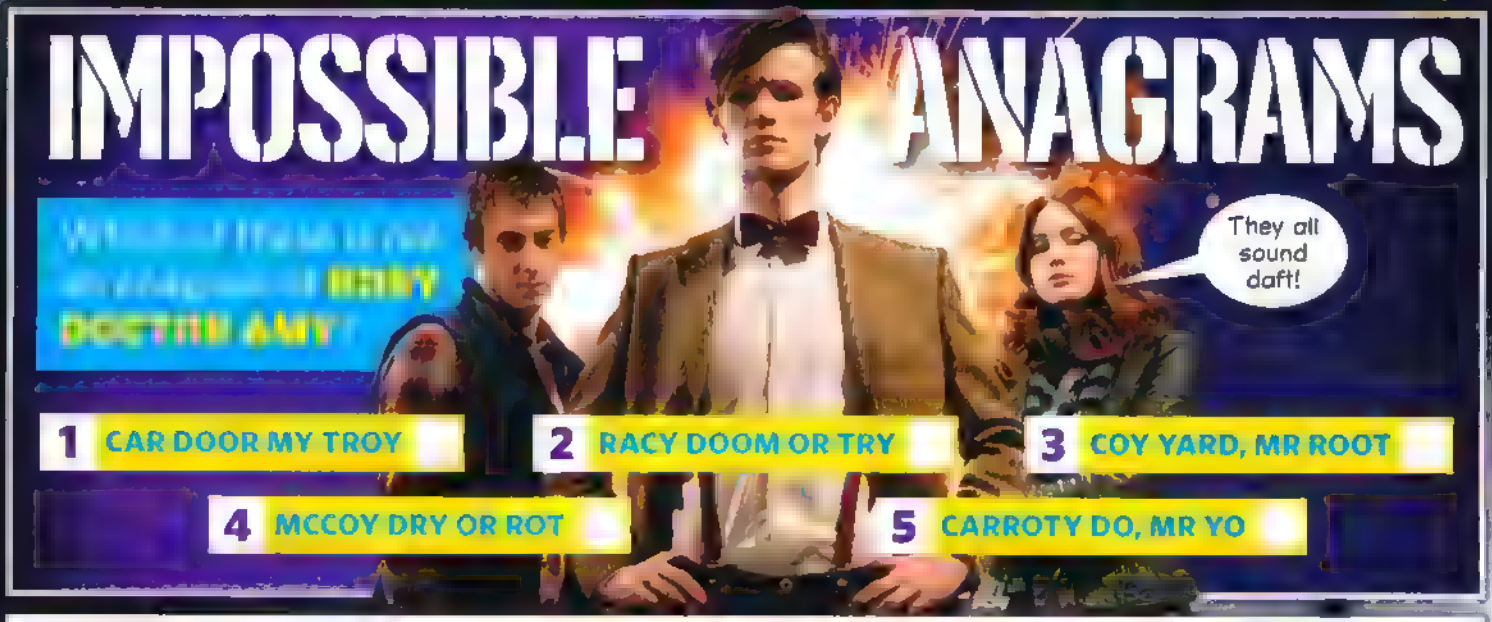

1 CAR DOOR MY TROY

2 RACY DOOM OR TRY

3 COY YARD, MR ROOT

4 MCCOY DRY OR ROT

5 CARROTY DO, MR YO

ANSWERS

FACE FACTS 1 = Weeping Angel, 2 = Saturnyne, 3 = Sontaran, 4 = Peg-Doll **PICK THE PAIR** 3 and 4 are the same **ODD ONE OUT** 3 The Dalek Ironside. All the others put their victims to sleep, but the Dalek makes them a nice cup of tea! **IMPOSSIBLE ANAGRAMS** Number 4 is not an anagram.

MAZE From p20

START START

FINISH

8. NEPTUNE

LET THE DOCTOR SHOW YOU OUR SOLAR SYSTEM!

Mercury

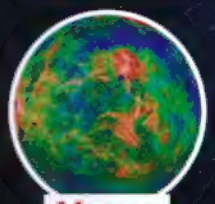
Venus

Earth

Mars

Jupiter

Saturn

Uranus

Neptune

Neptune was found after astronomers realised Uranus's orbit was a bit wonky – because there was another planet nearby!

Essential info

Name Neptune
Type Giant gas planet
Size 60 times bigger than Earth!
Description Stormy blue planet very similar to Uranus!

Scientists think that Neptune's clouds might rain diamonds!

The storms on Neptune can have winds up to 2,000km per hour!

Neptune is very like Uranus – they're the same size and are both blue!

SPACE FACT!

Neptune's moon Triton has ice-canoes – volcanoes that erupt snow!

Pictures: Mercury: NASA/Johns Hopkins University Applied Physics Laboratory/Carnegie Institution of Washington; Venus: NASA/JPL/USGS and NASA/Johns Hopkins University Applied Physics Laboratory/Carnegie Institution of Washington; Earth: NASA/JPL/Johns Hopkins University; Mars: NASA, J Bell (Cornell U.) and M Wolff (SSI), the Hubble Heritage team (STScI/AURA); Jupiter: NASA/JPL/University of Arizona; Saturn: NASA/JPL/Space Science Institute; Uranus and Neptune: NASA/JPL

NEXT WEEK

FREE! CYBERMAN MASK

TERRIFY YOUR FRIENDS!

UPGRADE YOUR FACE!

PLUS!

NEW EPISODE PREVIEW!

Craig!

What's your worst nightmare?

MEET THE MINOTAUR!

Raargh!

THE GOD COMPLEX

OUR BEST BITS!

BUILD YOUR OWN DALEK!

AND LOADS MORE!

DON'T MISS IT! ON SALE THURSDAY 22 SEPTEMBER

DOCTOR WHO ADVENTURES

CONTACT US!

Write to: Doctor Who Adventures, BBC Worldwide, Media Centre, 201 Wood Lane, London W12 7TQ
Email us at: dwa@bbc.com

Don't forget to include your name, age, address and daytime telephone number! When you write to us, always send everything in a sealed envelope.

Want to subscribe?
Enquiry number – 0844 844 0260
Order number – 0844 815 0017
Full UK annual subscription – £130.00

All other enquiries:
020 8433 2165

THE TEAM AND THEIR SCARIEST TOYS!

Editor NATALIE BARNES
Porcelain dolls that look like real children!
Deputy Editor PAUL LANG
My Dapol Mel (in blue)!
Production Editor LIZA MILLETT
Barbie!
Senior Art Editor NIKKI DAVIES
Clackers!
Deputy Art Editor LEE MIDWINTER
Girl's World!

Managing Directors, BBC Children's Magazines JANNE BYE, TONI ROUND
Editorial Director CORINNA SHAFFER
Group Editor SAMANTHA ROBINSON
Group Art Director TERRY HEWITT
Group Production Editor CAROLYN COWARD
Group Marketing Manager MARTIN STAHEL
Senior Marketing Executive ABIGAIL PEAK
Marketing Co-Ordinator RAHELA BEGUM
Covermount Buyer PREEVA NAGAR
Circulation Manager GRAHAM MCDOUGALL
Management Accountant RICHARD FIELD
Group Production Manager KOLI PICKERSGILL
Production JOANNE BERTTIE, EMMA PURDY
Group Advertising Manager CLAIRE STIDWELL 020 8433 3722
Circulation Director CHRIS GROSBY
Finance Director KEVIN LANGFORD
Deputy Managing Director NICHOLAS BRETT
Managing Director, BBC Magazines PETER PHIPPEN

Editorial Advisors: DAMIAN KAVANAGH (Controller, CBBC); GILLIAN SCOTHERN (Executive Editor BBC Children's); ANNA MCCLEERY (Editor, Switch); TIM HOLMES (Course Director, Magazine Journalism, Cardiff University); CLAUDE GRUCI (Associate Head, Servite School); BECCA CONNOC (Participation Producer, Southbank Centre)

Contributors: CHRISTOPHER COOPER, NEIL COPPY, SIMON GUERRIER, CHARLOTTE LUNGLEY (Writing); AMAZING 15 (Design); LIZ PEEL (Pictures)

Thanks To: BETHAN BRITTON, EDWARD RUSSELL, GARY RUSSELL, TOM SPILSBURY, PETER WARE AND THE CAST AND CREW OF *DOCTOR WHO*

BBC

DOCTOR WHO ADVENTURES is published every week by BBC Magazines, a division of BBC Worldwide Ltd, Media Centre, 201 Wood Lane, London W12 7TQ. BBC Magazines is owned by the BBC and our profits are returned to the BBC for the benefit of the licence-fee payer. Reprographics by BBC Worldwide. Printed by Polestar, Colchester. © BBC Worldwide Ltd 2011. Doctor Who logo © BBC 2009. All rights reserved. BBC Magazines is working to ensure that all of its paper is sourced from well-managed forests. This magazine is printed on Forest Stewardship Council (FSC) certified paper. This magazine can be recycled, for use in newspapers and packaging. Please remove any gifts, samples or wrapping and dispose of it at your local collection point.

recycle
When you have finished with this magazine, please recycle it.

FSC
www.fsc.org
MIX
Paper from responsible sources
FSC® C021407

WE NEED YOUR HELP!

For a chance to win prizes and help us make *Doctor Who Adventures* even better, join our online reader panel and we'll send you some questions once a month. Sign up for the reader panel at www.bbcmagazineinsiders.com

Advertisement

Beast Quest

THE WARLOCK'S STAFF

Are YOU ready to face the fiercest Beast Quest yet?

Available at WHSmith
Subject to availability. Most stores.

Join the Quest, Join the Tribe
www.beastquest.co.uk

ORCHARD BOOKS
Celebrating 25 Years
www.orchardbooks.co.uk

Beast Quest is a registered trademark of Beast Quest Limited. Illustrations © Orchard Books 2011.

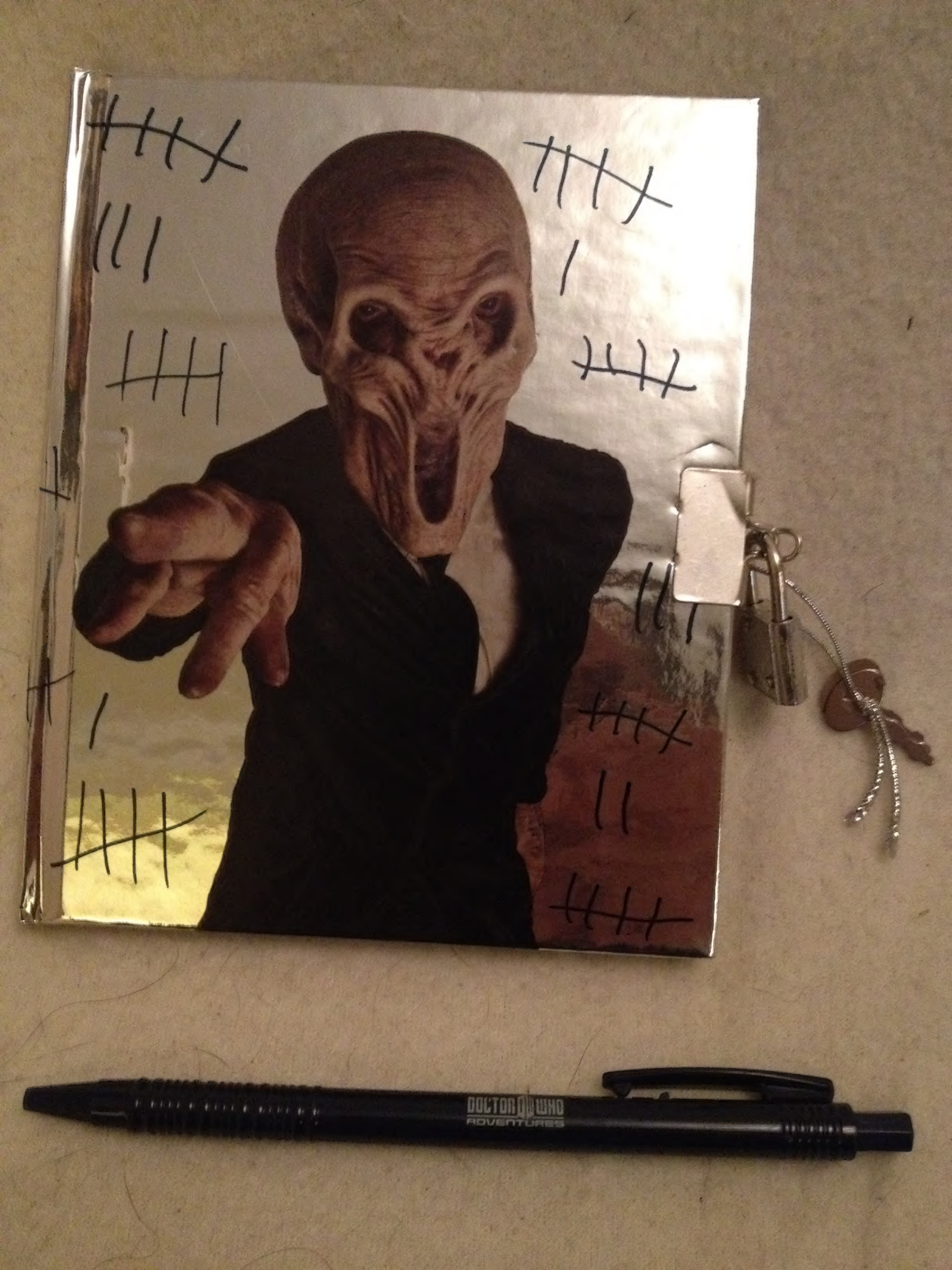
DOLTON WHO
ADVENTURES